MARGOT ROBBIE TOPLESS!

SOPHIE MONK NAKED!

LARA BINGLE TOPLESS!

★ 18 ★ YEAR-OLD STUNNER STRIPS!

#1449
FEB 12, 2018
$5.95 NZ $5.99

100% AUSSIE

the Picture

SMOKE SHOW!

Summernats 2018 is horsepower heaven

HOME GIRLS

EVERY ISSUE!

9 313006 001843 03

MEL DEBLING PRESENTS ...

BULK BLONDES!

INES GIGI ALISA

★ 19 ★ pages of 24-carat golden girls

UNRESTRICTED
M (Mature)
NOT RECOMMENDED FOR READERS UNDER 15 YEARS

STRAYA BABES

DIAL & GET SOME SWEET ACTION!

AUSTRALIAN BORN AND BRED!

1902 272 086

$2.69/min (inc GST) pay/mob extra.

Dial 1902 272 086 → Enter Her Pin Number → Connect Live & Enjoy!

Joan PIN: 7073
24 / F / Straight / Single
Southbank, VIC

Venus PIN: 7230
18 / F / Straight / Single
Hobart, TAS

Maya PIN: 7272
21 / F / Bi-Curious / Single
Gordon, ACT

Zara PIN: 7292
28 / F / Straight / Single
St Kilda, VIC

Sheila PIN: 7873
31 / F / Straight / Single
Noosa, QLD

Rita PIN: 7136
21 / F / Bisexual / Single
Carlton, VIC

Camila PIN: 7404
19 / F / Swinger / Single
Turner, ACT

Nat PIN: 7412
20 / F / Straignt / Single
Port Phillip, ACT

Gabby PIN: 7172
23 / F / Straight / Single
Kings Beach, QLD

Lee PIN: 7499
25 / F / Straight / Single
Roverland, SA

Krystal PIN: 7339
34 / F / Straight / Divorced
Auburn, NSW

Kelly PIN: 7286
23 / F / Bi-Curious / Single
Castle Hill, NSW

Amber PIN: 7013
27 / F / Straignt / Single
Sandy Bay, TAS

Charlie PIN: 7316
18 / F / Straight / Single
Richardson, NT

Lana PIN: 7347
20 / F / Straight / Single
Kangaroo Point, QLD

Provided by PCIM

TRUMPY PUMPY!

Did Donald stick it up Stormy?

SEPPO mattress actress Stormy Daniels has COMPREHENSIVELY DENIED that she rooted Donald Trump after it was rumoured that his lawyers paid her $130,000 to SHUT UP about it.

The alleged incident is to have taken place after the two met at a 2006 celebrity golf tournament in Nevada. Afterwards, Trump is said to have added Stormy to his SCORE CARD back in his hotel room.

One of Stormy's jizz biz mates, Alana Evans, reckons the incident DEFINITELY HAPPENED and that she was even invited in for a THREESOME while Stormy was helping the future Prez with his STROKE PLAY.

While some are outraged that ol' Trump may have BONED a porn star, we think Stormy may be just the sheila for The Don, and could even bring some long overdue CLASS into the White House.

For a start, she's starred in over 150 smoovies, so she's got a great work ethic. And she has a high tolerance for close contact with PRICKS and CUNTS – critical when dealing with Seppo politicians.

Also, Stormy has shown for the last 20 years she can keep an impeccably well-trimmed smoo, which means dealing with Trump's BIZARRE HAIRDO would be a piece of cake. Who knows, she might even make America great again.

Or at least HARD AGAIN.

The Picture

HOLE IN ONE!

REGULARS

8 NEWS FLASH! **24** YOU'RE JOKING **26** READERS' WORLD **28** SICK PICS
32 GET UP YA SOOK **33** PIN-UP **40** MADE IN OZ GIRL **44** SPOT THE DIFFERENCE
46 CHEEKYCROSS **50** AUSSIE SLANG **51** PIG DOG **52** MY BEST FUCK
54 INTERNUTTERS **55** HOME GIRLS **70** GO FACT YOURSELF

CONTACT US

WRITE TO The Picture, PO Box 4088, Sydney, NSW 2000
EMAIL picture@bauer-media.com.au
CALL (02) 9288 9686
facebook.com/picturemagazine
@ThePictureMungo
Cover photo Bauer UK

Sink the PINK!

Pinky June is a great cure for the blues

NO PRIZES for guessing what Czech porn star Pinky June's favourite colour is.

"I love pink!" she squeaks. "I love wearing pink. Pink is the color of love and joy!"

Her favourite singer? "Pink!" .

Her favourite sexual fanstasy? "A threesome with two girls!" (which would, by definition, involve a lot of PINK).

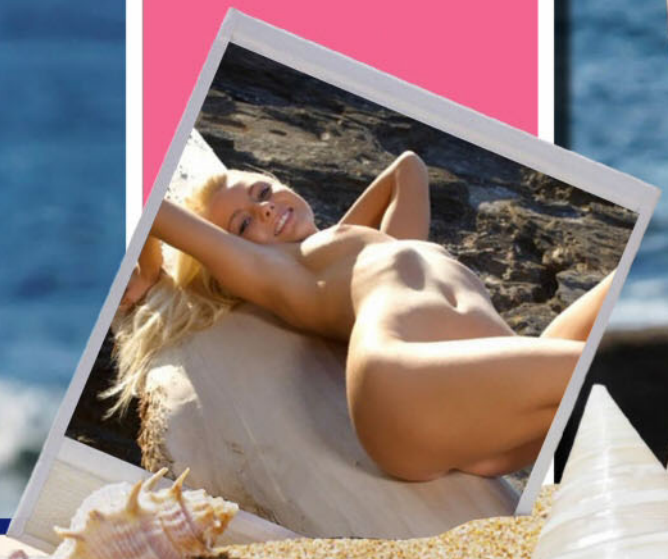

"GIRLS ARE WAY BETTER IN BED!"

From that, we'd guess she'd also be a big fan of day/night cricket tests, undercooked lamb and PRAWNS.

Fairy floss, fat blokes faces after they walk up a flight of stairs, SMACKED ARSES and fish paste probably send her fucken CRAZY with desire!

The stiffy-inducing spunk formerly known as 'Ingrid' has kicked off her modelling career and got into on-screen ROOTING with blokes AND sheilas.

"I enjoy experimenting" with girls," she reckons.

"I don't want to give up men completely, but from my experience girls are way better in bed!"

Yeah, but can they change the plugs on ya car, kill spiders in the bath and open jars of pickles for ya? Huh? CAN THEY?

Any-fucken-way, she's gone from strength to fucken strength in the porn world, and why not?

She's young, feisty and very, very PINK.

And that's good enough for us. Picture

Sink the PINK!

News Flash

Believe it or not, this shit happened!

High as a fucken kite!

CRAP PARK!

A CAR full of Seppos on drugs crashed into the SECOND STOREY of a building in Santa Ana, southern California. According to locals, the car hit a centre divider, took off like a rocket and PENETRATED the upper half of the office building where, beautly, NOBODY WAS. Local firies had to get a crane to TUG it out. Firey Captain Stephen Horner said the driver admitted being on the cuddles 'n' hugs at the time.

#310 WE DREW A COCK ON IT

JUST CHILLIN'

The shrinkage must've been severe

SEPPO surfie Daniel Schetter had the extreme shit luck to be brought up on the shores of Lake Superior , in Michigan, USA, where it gets cold enough to freeze the wax right off your board. It ain't Manly, but it doesn't seem to bother the big fella much, and recently he took his plank out to catch a few waves in temperatures around -30C. The big sook wore an extra thick wetsuit, and we bet he had a few rums afterwards. Hey Dan, how's Hawaii sound for next year? Thought so. See ya there, ya frosty galoot!

HISS OFF, MATE

THIS bludging snake hitched a ride on a car wing mirror, even banging on the window to be let inside. Ted Ogier was making a delivery near Eden, on the NSW far south coast, when the two-and-a-half metre red-bellied black slithered out from under the bonnet and down the driver's side window sill. "It was sort of tapping on the window a couple of times, because it obviously wanted to get in," Ted BLEEPED. "It had come out from under the engine bay under the bonnet, it was probably a bit warm there." The scaly cunt didn't even offer to chip in for petrol!

Venomous AND cheap

DACKLESS DAGS

WE all know that Poms will use any excuse to bare their pale, skinny legs to the world. So it's only natural they took to the riding-on-public-transport-with-no-pants-on craze like ducks to water. But organisers of the annual No Trousers On The Tube day in London asked participants not to wear G-bangers, budgie smugglers or to go commando. "We don't want people to be disgusted," they said.

TRACTOR SQUAD

KIWI cops have unveiled their latest crime-fightin' weapon – a state-of-the-art PURSUIT TRACTOR. Unveiled at The Northlands Field Day, the cop tractor is supposed to reassure farmers the cops are taking sheep rustling and other AGRARIAN criminal activities seriously. It's mostly for show, but fuck we'd love to see it fangin' across a paddock with siren wailing and lights flashing on the trail of a vicious gang that'd just knocked off a few lambs, arrest 'em, book 'em, and then plough a few hectares and plant it in sorghum.

BALLS TO THE WALL

CHINESE martial arts dude Wei Yaobin has the reputation as having the gnarliest balls in China. Known as 'Iron Crotch', he gets people to kick him repeatedly in the nuts to show how tough he is. He also hits his plums with a BRICK, and has an assistant ram a fucken LOG into them. The good news is, he's taking on students to learn his nad-crushing secrets at his studio in the Chinese city of Luoyang. Oh boy! Where do we sign up?

Tits OR THE TV
Would you take the cash or cop a flash?
TITS!
Happy? Is he what! Ol' mate here can't chew his lollies for laughin'. It made his day.
TITS!
Even a beard to rival Ned Kelly's can't hide this champion's grin. Buy a razor, you hairy bastard!
I WOULDN'T BE DEAD FOR QUIDS!
TITS!
Notice how he's looking her in the eyes? What a fucken gentleman! Bit of a waste of tits, but.
HE'S CUTE! CAN I KEEP HIM?
TITS!
If it wasn't for his shades, we reckon this blokes eyes would've popped out of his head.

wenny

Scarlett Morgan

TITS!

This vistor from Sweden won't ever want to go home after seeing Oz's most glorious natural wonders.

THE streets of top Queensland tourist destination Currumbin were ablaze with BOOBY ACTION the other day.

And the cause of this NORKULAR explosion? Our buddy Scarlett was out and about for another Tits or the Twenny expedition.

The usual rules applied. Scarlett approached random strangers, who were given the choice of a geek at her fabulous chest potatoes or a freshly minted $20 note.

QUITE SENSIBLY, most took the opportunity for an up-close SCRUTE of two of the finest tits on the planet.

But one – yeah, there's always ONE – decided that he'd already seen enough fabulous tits in his life and took the twenny.

What the fuck was he thinking? Who brung him up so WRONG?

Yeah, money is nice, but Scarlett's tits are so, so, SO much nicer. ■ Picture

TWENNY!

This fool spurned the chance to ogle Scarlett's norks for mere money. One day he'll regret it.

TITS!

This older gent risked a heartie to inspect Scarlett's norks. No wuckers if he did, but – we're fully insured.

THE NO-TITS NATS!

Summernats has gone nork-free, but it's still pretty beaut

FLAMEY!

Covered in soot and grime and screaming his lungs out – he's never been so happy!

THE times, they are a-fucken-changin', readers. Street Machine Summernats is 31 years old, and it's done some growing up.

This year there were heaps of extra safety measures in place, and noticeably fewer FUNBAGS being flopped out on the cruise route due to the organisers' move towards a more FAMILY-FRIENDLY event.

And while we regret the passing of the opportunity to have a GEEK at some well-cared-for chesticles, Summernats is still the best place in Oz to get up close and personal with some of the toughest cars on the planet.

Fortunately, for those looking to get their fill of naked spunks there are plenty of ADULT ENTERTAINMENT FACILITIES with DISCREET BILLING in Canberra, not that we'd know anything about such joints.

But if it was classic tyre-shredding you were looking for, Summernats was still the place to be.

Between the Summernats Burnout Championship and the Burnout Masters

Pics by SM

A man, a Falcon and a bloody big sword – why, it must be Grand Champion Grant Connor!

final, we witnessed some of the most STONKING SKIDS in history this year.

West Aussie Matt James took out first AND second in the Burnout Masters final, widely acknowledged as the toughest skid comp ANYWHERE.

Matt managed to qualify two separate vee-hickles – one Holden and one Ford – and then dominated with a matching pair of knock-out performances. Top fucken effort, son.

In the Burnout Championship, Phil Kerjean steered his Commodore wagon to victory, and was pretty fucken chuffed about it.

The win qualifies Phil for next year's Masters, and we reckon he'll be a force to be reckoned with.

The Summernats Grand Champion award is one of the greatest honours in the world and this year it went to Orange, NSW, fella Grant Connor's BULLSHIT-TIDY XR Falcon.

The car is a stunna and Grant drove the friggin' wheels off it.

We're sure the Grand Champion sword will go straight to his pool room. ■ Picture

THE NO-TITS NATS!

TOEY!

Try this next time you're in the Woolies carpark and some cunt steals the last spot.

BLONDES
SPECIAL ISSUE
ALISA G
19, Ukrainian
Between modelling and uni, Alisa fronts a Blondie cover band in Kiev. Who cares if she can't sing a note?

GOLDEN GLOBES

TOMMIE JO

31, English

This platinum Pom reckons she gets "a bit rude" after a few cocktails. We'd like to see that!

WE ALL know that gentleman prefer blondes, and with good reason.

The Journal of Social Psychology reckons it's due to a "link between blonde hair and perceptions of promiscuity".

Sounds reasonable to us. Not that we're saying they're all nymphos, but if ya gunna go cross-eyed wanking over any babe, it may as well be a blonde, eh. ■ Picture

MORE FAIR LADIES THIS A-WAY!

Adam Turner, Digital Desire, Digital Playground, Girl Management

BLONDE
SPECIAL ISSUE
MELISSA D
28, English
Melissa's F-cup norks are all natural, and she can get a bit toey if anyone says different.

KENNA JAMES
22, American
This sizzling Seppo once appeared in a porno called *Blonde College Girl Perfection*!
HEIDI
24, Kiwi
Heidi appeared in the most recent issue of our own beloved *100% Home Girls* mag!
EYE PROTECTION REQUIRED!

INES CUDNA

33, Polish

As well as starring in lezzo porn, Ines models for Polish lingerie company Krisline.

GIGI ALLENS

31, Aussie

A long-time pal of THE PICTURE, Gigi's stage name is a tribute to Seppo punk rocker GG Allin.

DANIELLE C

34, Ukrainian

She's one of a pair of norks 'n' nunga out model siblings – sis Isabella is also a blonde hottie!

AUSSIE GOLD

It's an Oz celeb blonde boo

AUSTRALIA didn't invent blondes – we just PERFECTED THEM. And being such generous bastards, we naturally exported this bountiful resource to the rest of the world in the form of models, actresses and celebrity spunks in general. This combo of spunkitude and yaller hair make us the envy of the world. Eat shit, Sweden! Picture

SOPHIE MONK

Definitely the Oz blonde of the moment, our Soph has never been shy about her blondeness, or her ace boobiness for that matter. That's a win-win all round!

MARGOT ROBBIE

Now a deadset Hollywood A-lister, Margot never forgets her Aussie roots – especially when she has to touch them up with a dab or two of peroxide to maintain her beaut blondisity.

b-a-thon!
KYLIE & DANNI
Kylie was born blonde, while Dannii had blondeness thrust upon her. No fucken matter – they both rate high on the blonde scale, but Dannii edges out Kylie in the boob stakes.
PLAYBOY
DANNII MINOGUE
ELLE MACPHERSON
The eternal Oz beach babe, Elle has defied the march of time to remain the benchmark for booby blonde beautness, even if her blondeness is somewhat marginal at times. Hard to believe she's 53!
LARA BINGLE
Blondeness was a given for Cronulla born-and-bred Lara, and was only enhanced by her couple of years of cheering on Pup Clarke from the cheap, sunny seats at the SCG.
BLONDES
SPECIAL ISSUE

You're Joking

A MAN heard that masturbating before sex helped blokes last longer in the sack. So he decided to give it a try. He spent the rest of the day thinking about where he could safely jack off. He couldn't do it in his office as it was too open. He considered an alley, but figured that was too unsafe.

On his way home, he pulled his truck over on the side of the highway. He got out and crawled underneath as if he was examining the truck.

Satisfied with the privacy, he undid his pants and started to wank. He closed his eyes and thought of his lover. As he grew closer to the big finish, he felt a quick tug at the bottom of his pants.

Not wanting to lose his mental fantasy or the orgasm, he kept his eyes shut and replied, "What?"

He heard, "This is the police. What's going on down there?"

The man replied, "I'm checking out the rear axle, it's busted."

"Well," replied the cop. "You might as well check your brakes too while you're down there because your truck rolled down the hill five minutes ago."

WOMBAT, KILKIVAN, QLD

I BOUGHT a dog from a blacksmith this morning… within ten minutes of getting him home he made a bolt for the door.

M.J., COMBANING, NSW

TWO monks are taking a shower together when one of the monks notices that they forgot the soap. So he leaves the shower and runs to his room completely naked to grab some.

Once he's got the soap and is walking back he hears three nuns approaching.

Terrified that they might recognise him he freezes and pretends to be a statue.

When the nuns walk past him they are surprised by how life-like the statue looks. The first nun is so curious she pulls on the monk's penis.

JOKE OF THE WEEK WINS $100

A GROUP of tourists in the Museum of Natural History are marvelling at some dinosaur bones. One of them asks the guard, "Can you tell me how old the dinosaur bones are?"

The guard replies, "They are 65,000,011 years old."

"That's an awfully exact number," says the tourist. "How do you know their age so precisely?"

The guard answers, "Well, the dinosaur bones were sixty five million years old when I started working here, and that was eleven years ago."

C.Z., ADELAIDE, SA

The monk is completely surprised and drops one of the bars of soap.

"It's a machine to get a bar of soap!" the second nun exclaims and also pulls the monk's penis. And sure enough he drops the second bar.

But when the third nun pulls nothing happens, so she tries again. This goes on for a while and the other two nuns get bored and start to walk away.

Suddenly the third nun shouts: "Hallelujah! It also has liquid soap!"

TURTLE, SUBIACO, WA

Q. WHAT'S WORSE THAN SPIDERS IN YOUR PIANO?
A. CRABS ON YOUR ORGAN.

G.N, MIGHELL, QLD

A NATIVE American shaman had an apprentice. One day the apprentice said to his mentor, "You take long trip. I try be shaman for summer."

The shaman asked, "Why should I take trip?"

The apprentice tried bribery, "If you take trip, I feed you, make belly full."

The shaman agreed, so the apprentice gave his mentor a big meal, and the next day the shaman left on his long trip.

But the apprentice turned out to be a terrible shaman. Within a week, the chief could not take it anymore, and left to search for the old shaman. He found him and begged, "Please come back to tribe."

The shaman asked, "Why should I come back?"

The chief tried bribery. "If you come back, I feed you, make belly full."

The shaman agreed, so they both went back, and the chief gave the shaman a big meal.

When the apprentice saw his mentor had returned, he asked, "Why back so soon?"

The old shaman explained, "Full me once, shaman you. Full me twice, shaman me."

GAV, BRISBANE, QLD

YOU have to appreciate how badarse the Chinese are, making their language totally out of tattoo symbols.

O.V., KIPPAXS, NSW

Q. HOW CAN YOU TELL IF YOU'RE AT A BULIMIC BUCK'S PARTY?
A. THE CAKE JUMPS OUT OF THE GIRL.

G.N, MIGHELL, QLD

QUOTE OF THE WEEK

"HOW COME MISS UNIVERSE IS ONLY WON BY PEOPLE FROM EARTH?"

- ROSS NOBLE

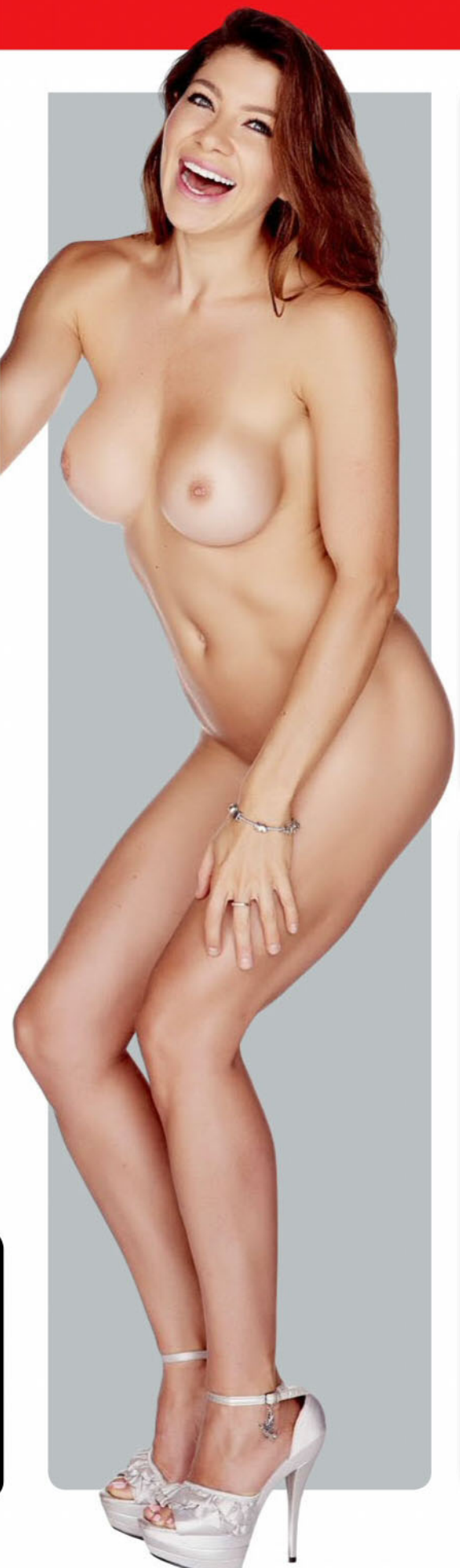

Got a grouse joke? Post it or email it to picture@bauer-media.com.au and we'll send you $20 if we publish your jape. PLUS Joke of the Week gets a YOOJ $100!

THE PROFESSIONAL.

POMMY COMIC **TONY COWARDS**

Been asked to do some gigs for a dried fruit company. Just waiting for them to get back to me with some dates.

I DON'T TRUST HAWAIIANS, THE I'S ARE TOO CLOSE TOGETHER.

Selling some mannequin legs in time for Christmas, they're the perfect stocking filler.

I'VE JUST SLIPPED ON A BANANA SKIN, TO BE HONEST IT DOESN'T REALLY FIT ME.

A lot of men think Catwoman is really sexy but that's only because they've never seen her burying her shit in next door's garden.

I DON'T REALLY REMEMBER SENDING OUT LOADS OF SELF-ADDRESSED MAIL ALTHOUGH IT'S STARTING TO COME BACK TO ME.

Need someone to look after all my herbs and spices. No thyme wasters.

MY FRIEND GOT REFUSED ENTRY TO A HALLOWEEN PARTY FOR DRESSING UP AS A KITCHEN WASH BASIN. LET THAT SINK IN.

THE JOKE'S ON YOU

THIS WEEK: **ITALIANS**

Q. WHY IS ITALY SHAPED LIKE A BOOT?
A. DO YOU THINK THEY COULD FIT ALL THAT SHIT IN A SNEAKER?

Q. HOW DO ITALIAN GIRLS SHAVE THEIR LEGS?
A. THEY LIE DOWN OUTSIDE AND HAVE SOMEONE MOW THEM.

Q. HOW IS THE ITALIAN VERSION OF CHRISTMAS DIFFERENT?
A. ONE MARY, ONE JESUS, AND 32 WISE GUYS.

Q. WHY DO ITALIAN MEN HAVE MOUSTACHES?
A. SO THEY CAN LOOK LIKE THEIR MOTHERS.

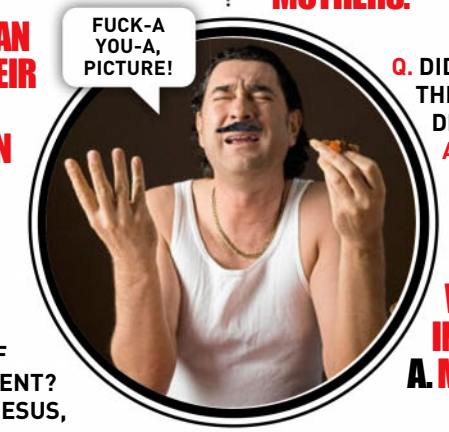

Q. DID YOU HEAR ABOUT THE ITALIAN CHEF THAT DIED?
A. HE PASTA WAY.

Q. WHAT DO YOU CALL AN ITALIAN WITH HIS HANDS IN HIS POCKETS?
A. MUTE.

Q. IF TARZAN AND JANE WERE ITALIAN, WHAT WOULD CHEETAH BE?
A. THE LEAST HAIRY OF THREE.

Readers' World

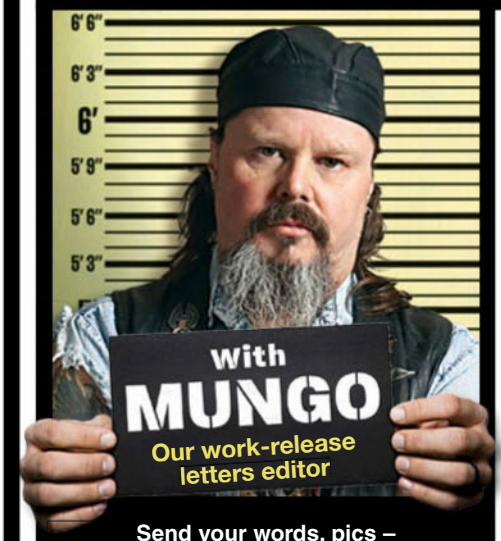

Send your words, pics – WHATEVER – to Mungo at Readers' World c/o THE PICTURE, PO Box 4088, Sydney, NSW 2000, or email the big fella at mungo@bauer-media.com.au

MUNGO'S ON TWITTER

That's right, I'm tweeting me heart out for the people. None of that what-I-had-for-brekky or I-just-done-a-big-poo stuff, just my usual classy shit. It's at:
https://twitter.com/ThePictureMungo

BEWARE OF SPLINTERS

HIYA Mungo, I saw this the other day and it left me confused. Isn't the wood supposed to go into the smoo, not the other way round?

BRETTO, W.A.

MUNGO SAYS: This reminds me of a sheila I used to know. She had a smoo on her, boy. She could use it to pull a box trailer. Only an empty one, but.

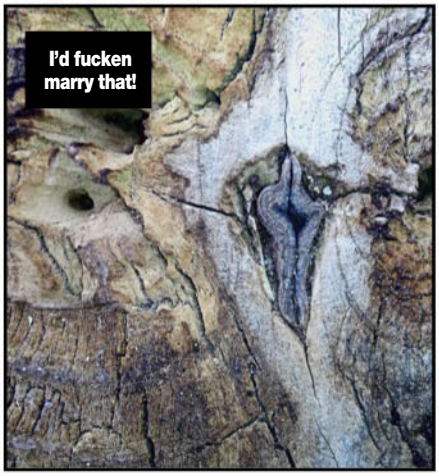

STRAYA DAZE

AUSTRALIA Day should be seven days spread over the year, with every date commemorating great days in our history. So, Australia Day One would stay on 26th January, Australia Day Two would fall on 15th April, the anniversary of Elle McPherson posing nude for the first time, Australia Day Three would be 16th September, when the first Aussie brewery opened, Australia Day Four would coincide with the date of Peter Brock's ninth win at Bathurst (4th October), Australia Day Five when Don Bradman made his test debut (30th November), Australia Day Six would honour the Eureka Stockade Rebellion (3rd December) and Australia Day Seven should be… when's your birthday, Mungo?

P.M., LABRADOR, QUEENSLAND

MUNGO SAYS: Nah, mate, I'm not worthy. How about July 9, Bon Scott's birthday? All day Acca-Dacca on every radio station. Straya. Bewdy.

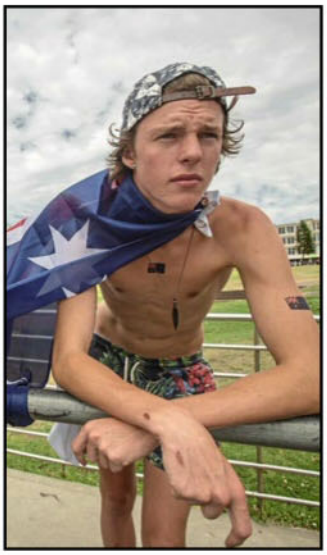

ATTACK OF THE CLONES

SKYLER'S THE LIMIT

G'DAY, Mungo. Here's a great look-alike – Skyler in Home Girls issue #1439, and singer Ricki-Lee Coulter.

D.S., FRANKSTON NTH, VIC

MUNGO SAYS: Fuck yeah! Hard to believe they're not the same chick. I'll only believe it when they're both standing in front of me. Naked. And singing. C'mon, girls, it's the only way we can establish your individual identities.

MUNGO WANTS TO KNOW...

What's your list of the five greatest Australians? It's a wide-open field – sports people, spunks, bushrangers, beloved columnists for national magazines... Chuck in who ya like and why, and the best and funniest will score a fiddy.

LETTER OF THE WEEK
WINS $200

EVERY LETTER PRINTED WINS $50

LETTER WITH A PICTURE WINS $100

UP THERE FOR THINKING

WAYS to improve Australia:

- Postal surveys on every fucken thing
- Electric V8 Fords and Holdens
- Solar-powered windfarms lifting water into hydro dams
- All women must submit naked pics to Home Girls at least once after turning 18
- All men must read THE PICTURE at least once after turning 15
- Free PICTURE mags for all overseas defence personnel
- Free ciggies for 24 hours for every kid on their 8th birthday
- More sport
- All wannabe Aussies must live in Sydney until they pass at least at least one of four courses: driving; language; manners; or fashion
- Build a secret underground space station

Hope that covers it, Mungo.

A.W., SHEFFIELD, TAS

MUNGO SAYS: I can hear them in Canberra getting very excited about you, A.G. With top-class thinking like that I reckon you can expect an offer of a senate seat from both sides.

TRUE BELIEVER

MUNGO, hello! Don't you just love all those lovely blondes with their dark pubic hair? Does this prove that gentlemen prefer blondes, or does it mean that the lovely lasses themselves prefer to be blonde?

MACCA, MULGRAVE, VIC

MUNGO SAYS: Mate, I don't know and I don't fucken care. I'm just so happy to see some pubes these days I don't care if they're black, blonde or glow-in-the-dark fluorescent green. Even when pubes were around, I never saw many blonde bushes, so I reckon they're a bit rare. Worth searching for, but. Fucken GOLD, mate.

the Picture

This week's question:
Who should be the Australian of the Year for 2018?

Editor
James Cooney
Any of the Home Girls
Senior writer
Roger Crosthwaite
Me
Writer
Thomas Oakley-Newell
Andrew Ucles
Editorial coordinator
Emily Rattenbury
A bloke in a pub
Art director
Tony Halpin
Mungo
Photo editor
Kristi Bartlett
Muriel
National Sales Manager
Pat Campbell
(02) 9282 8369
pcampbell@bauer-media.com.au

Publisher Andrew Stedwell
Designer in Chief Tony Halpin
Production Controller James Cooney
Chief Executive Officer Paul Dykzeul

Published by Bauer Media Group
ABN 18 053 273 546, 54-58 Park Street, Sydney, NSW 2000.

©2017. All rights reserved. The trademark THE PICTURE is the property of Bauer Consumer Media Limited and is used under licence.

Printed by PMP Print Pty Ltd
ABN 76 051 706 499, 31-37 Heathcote Rd, Moorebank, NSW 2170.

Head office
Level 11, 54 Park St Street, Sydney. Postal address: GPO Box 5201, Sydney, NSW 2001. Phone (02) 9288 9686. Fax (02) 9288 9151. Melbourne: 102-108 Toorak Road, South Yarra, Vic 3141. Phone (03) 9823 6333. Fax (03) 9823 6300.
Email picture@bauer-media.com.au.
Distributed by Network Services, 54 Park Street, Sydney, NSW 2000.
Phone (02) 9282 8777. *Recommended retail price.

THE PICTURE accepts no responsibility for loss or damage of freelance contributions.

ISSN 1033-3258

WELL HUNG!

THE PICTURE loves saltwater crocs. Every time we hear about a salty chewing the outboard off a boat, eating a shark or taking over someone's backyard for a POOL PARTY, we get all sentimental and wanna give the leathery champion a BIG HUG. Well, theoretically – any fool trying to hug a salty is gunna end up as its lunch. Let's just say we admire them from AFAR. But we do love 'em. Which is why we look at this pic of a five metre, 700kg salty killed by licensed croc hunters Roger Matthews (left) and Aaron Rodwell, with mixed emotions. Sure, the big lug was a menace and needed to be dealt with, but we can't help thinking that if we could've taken it home, fed it chicken nuggets and taught it to fetch sticks, it would've made a great pet. Realistically, though, we might have to settle for a cat.

CROCKY HORROR!

Trevor Frost, NG Creative

MAKE SURE TO GET MY GOOD SIDE

MetArt™

WHERE FLAWLESS BEAUTY MEETS ART

1 Month for FREE

Metart is the world leader in artistic nude photography and film

VISIT NOW

METART.COM/PEOPLE/

XBIZ ADULT SITE OF THE YEAR PHOTOGRAPHY WINNER

AVN NOMINATED FOR BEST GLAMOUR WEBSITE NOMINEE

XBIZ ADULT SITE OF THE YEAR SOLO GIRL WINNER

100% uncensored sex advice from Australia's hottest stripper!

Talking Dirty WITH TRINITY

"HAVING A BLOKE GRIP YOUR CHEEKS AND SPREAD THEM - GRRRR!"

BUTT HURT

HEY TRIN, why do chicks like getting their bums slapped during doggy? I'm not against it, I just don't understand it. Doesn't it bloody hurt?

CAIN, DOREEN, VIC

TRINITY SAYS: ***I love a spank, but not intensely hard. A solid spank (enough to sting a little, but not leave a bruise) then having a bloke grip your cheeks after and spread them – GRRRR! It's manly, hot and kinda dominating. When done in a non-derogatory way, it's a huge turn on for women. We love that feeling of being naughty but the guy still wants us bad.***

DING-A-LING RING

I GOT the biggest fucken cock you've ever seen, Trin, but I've got a bit of a problem – I can't keep a stiffy during sex. I think 'cos it's so big it takes more blood to keep it hard. Is there anything I can do aside from taking Viagra? I was thinking of getting a cock ring?

JARYD, MILLS LAKE, WA

TRINITY SAYS: ***Cock rings are absolutely great for holding blood! And there are so many different varieties – vibrating ones, metal ones, glow in the dark ones and many more. That would certainly be my recommendation for your problem. And they're good for long-term use, too. Also, not as harmful or invasive as drugs or surgery.***

FEED ME!

HELLO, I am looking for sexy lady with nice breast for me to suck like baby. Giant baby. I want to wear nappy and drink milk from lady's nice breast. Please. I will pay much money. Will you do for me, Trinity?

AHMED, BANKSTOWN, NSW

TRINITY SAYS: ***Eww, not my scene mate. If I wanted a baby I'd have one of my own. Heaps of fetish sites though for you to find like-minded weirdos (in a good way), try fetlife.com – plenty of different forums for you to choose from!***

SLEEPER CREEPER

TRIN, something weird happened to me the other night. My wife woke up to find me trying to root her while I was fast asleep! I don't remember anything but apparently she woke up and I had my cock out and was dry humping her arse. She pushed me off, but I climbed back on and kept trying so she pinched me hard and I woke up really confused. Have you heard of this? Is sleep-fucking a thing?

J.P., YATTALUNGA, SA

TRINITY SAYS: ***Ha! I've done it to my partner twice lately. We both wake up and we are fully fucking it's so hot and random! We love it and just go at it. Shame your wife isn't as fun. It's definitely a thing.***

DOUBLE DONG

OI TRIN, would you fuck a guy that had two cocks? How would ya work 'em both?

BRAD, NORTH YALGOGRIN, NSW

TRINITY SAYS: ***Hmm, probably. I'd try anything once. And I'd do it like this; two hands, one on each cock, to wank him and then I'd have to do DP otherwise the second cock would just get in the way!***

MUMMA'S BOY

I'VE got a problem, Trin, once I root a chick they don't ever wanna see me again. I'm fine at picking girls up but after they've left the morning after they rarely talk to me again. I just don't get it. My Mum even cooks us breakfast in the morning. And if we get home and Mum's still awake, she might even make us both a hot choccy. I'm 33-years-old and have a good job. Help!

S.C., PARKESTON, WA

TRINITY SAYS: ***Mate, you're 33-years-old and still live at home – that's a big turn off for most women! No offence to your mum, she sounds ace, but no new chick wants that kind of confrontation on their first encounter – as good as breakfast and hot choccy is.***

TRINITY WANTS TO HEAR FROM YOU!

Do you have a question only a SEXPERT like Trinity can answer? Do you want some advice on women in general? Or do you just want to ask about her XXX-rated sex life? YEAH? Then write to Talking Dirty With Trinity, c/o THE PICTURE, GPO Box 5201, Sydney, NSW 2000, or send an email to trinity@bauer-media.com.au. She's waiting!

Velvet Cream Imagery.

Get up ya SOOK!

WHO:
Pom bird expert John Tucker

WHERE:
Devon, Pomgolia

WHAT:
Attacked by a pheasant

OUCH FACTOR

73%

He should be grateful they don't have emus over there.

RETIRED ornithologist John Tucker is living a feathery nightmare since an aggro PHEASANT decided it's gunna PECK THE SHIT OUT OF the old codger every time it sees him.

Johnno, 72, has copped injuries to his legs, arms and head in attacks by the BEAKY THUG, which hangs around his house in Branscombe, Devon, Yew Kay.

"It's got to the point where I have to climb out the back window as he's waiting at the front door. It was funny to start with, but now it's extremely irritating.

"I have to wear long johns when I go out because he tears me to bits."

Johnno reckons the HIGHLY EDIBLE bird is toey 'cos it's mating season, or else it's "just a mad old bird."

"People have asked me why I don't just make him into a pie," he says.

Top idea! GET UP YA SOOK and cook the fucker. It's him or you. ■ Picture

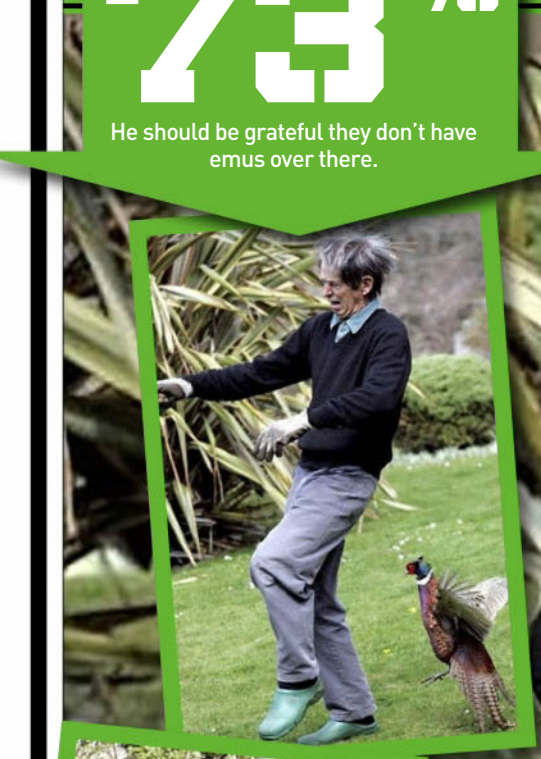

FUCK OFF! I'M TRYNA TAKE A SHIT!

BIG PECKER!

HOME ALONE

Picture pin-up

Lily loves making do-it-yourself filth!

BLONDE, BUSTY AND BROADCASTING!

Digital Desire

"I DIDN'T FIND PORN VERY FULFILLING"

WE WON'T lie to ya, readers – Lily Ivy is a bit of a HIPPIE.

A 22-year-old, nuts 'n' seeds munching, astrology loving, modern day FLOWER CHILD.

But we can forgive her for all that, 'cos she's got a sexy smile, a cracking pair of DD Dumbledores, and just happens to be hornier than a UNICORN.

Last time she was in the mag (issue #1418) we were FUCKEN PLEASED to inform you about her budding porno career, which saw her having MAD LEZZO SEX on camera with the likes of Little Caprice and Piper Perri.

And when she wasn't munching on other porn chicks' FRAGRANT FOO-FOOS while the cameras rolled, she was diddling HERSELF in front of the camera crew, the make-up lady and the bloke who made the sandwiches.

But then we were just as FUCKEN DISAPPOINTED when she chucked it in to

PIN-UP
LILY
#1469

HOME ALONE

BLONDES
SPECIAL ISSUE
"I CAN LICK MY ELBOW – THAT'S PRETTY COOL!"

return to her first love – being a cam girl.

Now she's settled into her lucrative career of doing filthy things to herself at home and beaming it out live to her adoring fans, thus cutting out the MIDDLEMAN.

But since she started her nudie career as a camgirl, just to make beer money while she was at uni, and that was what lead to the offer to shoot real porn, it was like things just came full circle.

Well, you may as well dance with who brung ya, as it says in the Bible.

Just to clear things up, why'd ya piss off out of pro porn to go it alone, Lily?

"I didn't find any fulfilment in it. Camming allows me to express myself in many more ways, physically, mentally, and spiritually, therefore this is where I choose to focus my energy."

Sounds like you're never going back to professional porn then?

"Nah, I don't plan to."

That makes us a little bit sad, but good for you for sticking with going your own way. Tell us a little about Lily Ivy, 2018 version.

"I am very much an empath, a mystic, a feminist, and vegan."

Erm... cool! We notice on your cam feed that, as well as having beaut wanks, you occasionally team up with a boy or girl for STEAMY SEX. What ELSE do you get up to?

"I can lick my elbow. That's cool!"

Indeed it is. It's often overlooked as an erogenous zone, the elbow. Athough we were actually hoping for something a little more HORNIFYING. No matter. More power to ya, Lily. ■ Picture

THE
IS
MADE IN
OZ
GIRL

BUSH BACK!

Teen Rachel loves her hairy snoo

RACHEL, 19, might just get the hairy beaver off the endangered list – which would be bad news for dental floss sales around the country. And the STACKED stunna reckons that more chicks are rocking a MAP OF TASSIE than ever before.

"Most of my friends have some bush," reckons Rach. "The no-hair look is a thing of the past. I think pubes are sexy."

Is this the first time you've shown Australia your VAGITATION?

"It's my first nude shoot for a magazine. I'm pretty comfortable about being nude, though. If you come to a beach in my area, you may see me topless."

MADE IN
OZ
GIRL

"I'LL TRY JUST ABOUT ANYTHING ONCE"

What sorts of blokes do you AND YOUR MUFF go for?

"I like them a little older than me. They've gotta have a good sense of humour. If a guy can make me laugh he can probably get me into bed."

Do you prefer fellas who have a BELOW FRO?

"Trimmed is nice. Having too much hair down there is a bit much."

Your favourite part of your bod is...

"My boobs. They give me a lot of confidence. They didn't really grow until a few years back. Maybe they are still growing."

Where's the weirdest place you've had a root?

"In a park. It doesn't sound very exciting, but it was at the time. I thought we might get arrested or something."

You sound like you've got a wild side?

"I'm very adventurous and cheeky and I'll try just about anything once."

■ Picture

Spot The Difference

2 DIFFERENCES

3 DIFFERENCES

4 DIFFERENCES

WIN $500

HOW TO* ENTER

TO BE in the running for the $500 prize, list the differences between the matched photos (eg, between pics A and B, C and D, and so on). THEN post your answers to at Spot the Difference #1449 C/O THE PICTURE, GPO Box 4088, Sydney, NSW, 2000; OR email to picture@bauer-media.com.au with SPOT THE DIFFERENCE #1449 in the subject line.

5 DIFFERENCES

6 DIFFERENCES

* Terms and conditions on page 48

Cheeky Cross

Australia's rudest crossword!

WIN $1000

WHEN YOU'VE FILLED IN THE CROSSWORD CORRECTLY, THE SHADED SQUARES, READING TOP TO BOTTOM, LEFT TO RIGHT, WILL REVEAL THE OWNER OF THE BREASTS.

ACROSS

1. Try this place if you're all shagged out – no **MORE NASTY** STDs for you, you monk-ey! (9).

6. Having a **DIRTY VAPE** might lead you into moral corruption (9).

10. **AM I** about to direct my meat weapon at her opening? (3).
11. The bottom half of a secretary's get-up - if it's nice and short, it will make you get up too (5).
12. Name of the finger used to finger fanny. Look it up in the back of the book! (5).
13. As a result of staining the girl's doona, **BRAD'S DEEP** in shit! (9).
15. Mixed drinks require this, **AS DO** bakers (4).
16. Even if they're closed, the promise of vaginal **GELS** might open them up (4).
18. Applying lube – in my **LINGO I** call it 'juicing up' (6).
20. Get a girl against her will? That's a lousy **ACT, BUD** (6).
21. As they grow up, they will likely become **YOBS** for a while (4).
23. It takes you on a trip to the Lazy Sunny District (1,1,1).
24. Nothing beats these – except for a whisk (4).
25. I'm determined to knock **UP SHY** girls (5).
26. Stop worrying, or you'll get one of these – it's **CRUEL**, I know (5).
27. Many people reckon that our **LEADERS** are too bloody soft on these drug sellers (7).
29. **ROY SETS** out to seduce her with a plate of smelly shellfish (7).
32. Pass the cards mate, I'm going off to 'poke her' with my pocket rockets (5).
34. Lick her juice, like the venom of an **ASP** (3).
35. Oral sex goes downhill pretty quickly if your **POLE'S** not standing tall (5)
36. We ate **RAT PIE** with this shaggy bloke (6).
39. Unzip your trousers and out pours a swarm of insects (5).
41. People **GROAN** when the verger shows them his instrument (5).
44. Where he likes his sexy **PAL** to do her dancing (3).
46. Computer company, or a fruit tree – they've both got branches everywhere! (5).
48. What else could **AL DO**? He had to shoot his ...! (4).
49. **I'LL** never forget how crook I felt after the lunchtime curry special (3).
51. Have a crack at this (Devo did it good) (4).
55. **OY! JEN**! Did you have a good time last night? (5).
56. See 20 down.
57. Throw a leg ... or fall on her bones (4).
59. Another name for 23 across (4).
61. If you say the magic word, I promise not to fall **ASLEEP** (6).
62. Arouse sexually, like our centrefolds do (6).
63. Big hairy blokes with balls like **PEAS** (4).
65. Contented noise made when I stroke her pussy (4).
67. She appeared **SO CASUAL, I** engaged her in lewd conversation (9).
71. What an Indian fakir sleeps on for his nightly pricks (5).
72. You should see the bare boobs and beavers in the **DUNES** (5).
73. Life support systems for penises, say the feminists (3).
74. A dancer who has **A BALL IN 'ER** tutu, especially when the guy holds her up by the crotch (9).
75. The video **TAPE COULD** prove that the lucky bastard fornicated with two chicks (9).

DOWN

2. Unclad, the **YANK LED** her to his bedroom (7).
3. Boardriders like it when it's up in the morning! (4).
4. Anger you fly into when someone nicks your best **GEAR** (4).
5. Hos, they own hos, sometimes in different area codes (5).
7. She's above 'everage', the damn dame from Moonee Ponds (4).
8. Your uncle roots her, even though her downstairs smells like **TUNA** (4).
9. Nasty frozen surprise that sunk the Titanic (7).
13. Farts through the lips or burps (7).
14. The lucky Michael who pokes Catherine Zeta-Jones (7)
15. Poor **BOB'S E.D.** was so chronic that he was reduced to tears (6)
17. I couldn't **RESIST** the advances of his saucy sibling (6).
19. A dawn horn or the good old morning ... (5).
20. **& 56 ac.** Literature for grown-ups, just like our mags (5,5).
22. Curses uttered by my ex mother-in-law witch (6).
24. First name of the Tasmanian who gave his name to the expression 'In like Flynn' (5).
28. Let one go while reading a graveyard inscription? (3).
30. **I SPILT** my drink when I saw her pants give way (5).
31. Wear **NIKE, REG**, and your feet won't be smelling so foul (7).
33. Two-piece swimsuit, often seen at the atoll? (6).
37. The **ALES I** downed before taking this long walk in church! (5).
38. "I must have a good **OL' PEE** before we run off together," he cried (5).
40. Lucky **CAROL MEETS** loads of fellas who delay their orgasms (10).
42. What makes their **COACH SO ILL**, is having a crowd of pisspots in the team (10).
43. Female sheep having a **WEE** (3).
45. What pop singer Stewart has stuck up a few blondes in his time (3).
46. The good **OL' AREA** around the nipple (6).
47. A lascivious glare that made the barmaid **REEL** (4).
50. I **DREAD L**-plates, so I'm taking steps to rise above it (6).
52. I got out my nozzle and squirted my liquid all over her **SHOE** (4).
53. Catholic wowser who wears a stupid hat and probably needs a good root (4).
54. Country across the Pacific with its fair share of Uncouth Stupid Arsewipes (1,1,1).
58. Would that chick hanging around the **ALLEY BE** the one you always stare at? (7).
60. **ED'S CURT** but tells the filthiest jokes (7).
64. The Virgin flight **CREW'S** after a shag tonight (5)
66. Porn films in one colour (4).
68. What women sigh at the end of a prayer and they really **MEAN** it! (4)
69. "Hey **DON! U** gonna unfasten my bra or not?" she cried (4).
70. I'm so pissed, I'm as ... as a fairy's phone-book! (4).

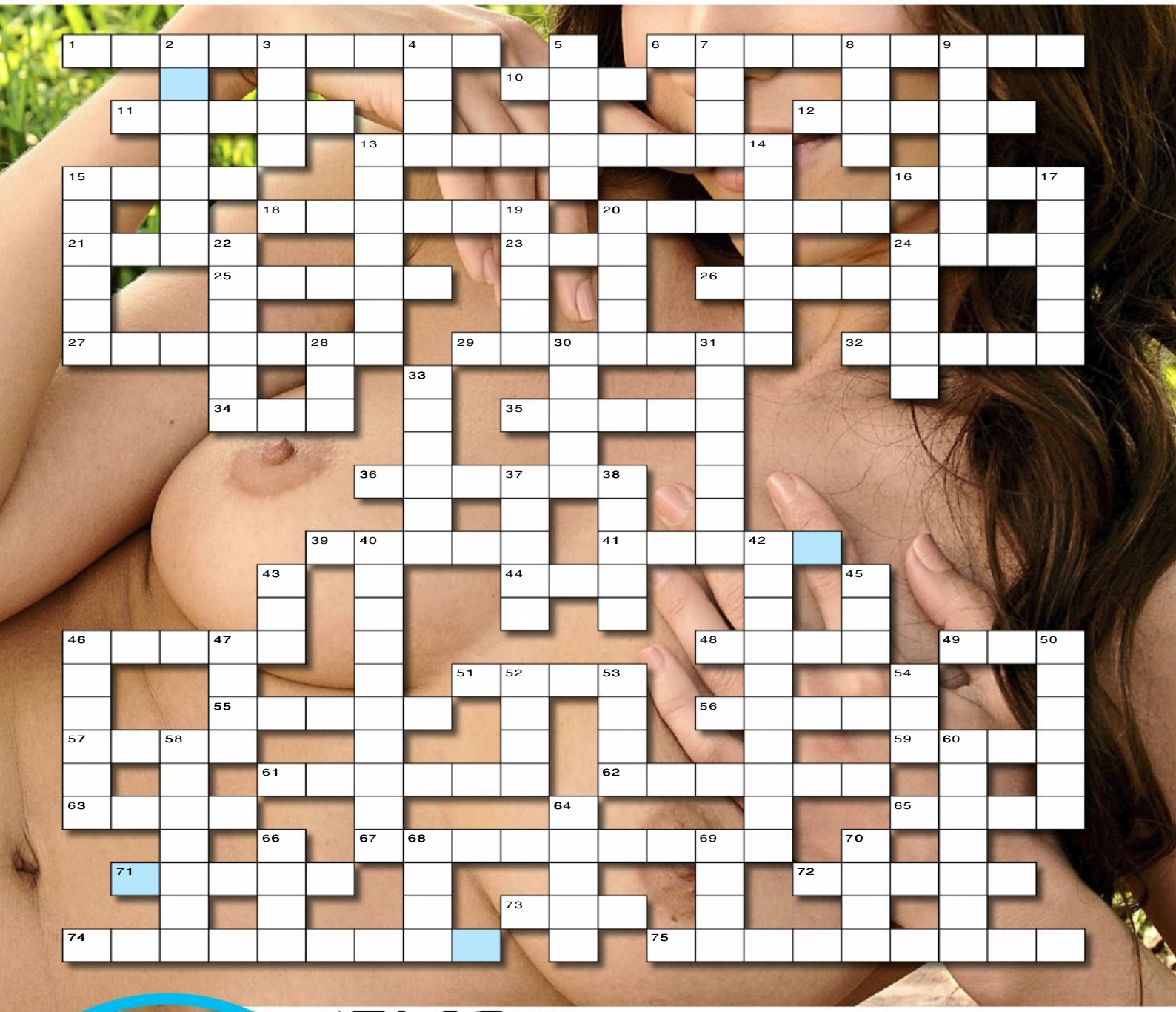

SEND IN TO WIN!

THE BOOBS BELONG TO...

NAME

ADDRESS

POSTCODE

Send the completed crossword to: **CHEEKYCROSS No. 1449, THE PICTURE, PO Box 430, Eastern Suburbs MC, NSW 2004** or you won't win anything.

Please see Privacy Notice on page 48. See page 48 for terms and conditions of entry. ☐ Do not provide information about me to any organisation not associated with this competition. Entries close March 6, 2018. Answers will appear in the April 9, 2018 issue and the winner's name will be published in the April 9, 2018 issue. Authorised under NSW Permit No. LTPM/15/01204.

Answers, Terms & Conditions

PRIVACY NOTICE

Entry is open to residents of Australia aged 15 years and over. Employees of the Promoter and their immediate families and agencies associated with this promotion are ineligible to enter. Entrants under the age of 18 years must have prior parental or legal guardian consent to enter. This issue's *Cheeky Cross/Spot The Difference* promotion opens January 29 and closes March 6, 2018. The draw will take place at Bauer Media, 54 Park St, Sydney, NSW 2000 on March 12 at 11am (AEST/AEDST when applicable). Winners will be notified by mail using the contact details on their entries and their names will be published in The Picture magazine on April 9.

Enter by correctly completing the relevant crossword/puzzle during the promotional period found in the relevant issue of The Picture magazine and sending the completed coupon to the appropriate address as follows:

Cheeky Cross: Cheeky Cross No. 1449, c/- The Picture magazine, PO Box 430, Eastern Suburbs MC, NSW 2004.

Spot The Difference: Spot The Difference No. 1448 c/- The Picture magazine, PO Box 4088, Sydney, NSW 2000; or email to ***picture@bauer-media.com.au*** with SPOT THE DIFFERENCE #1449 in the subject line.

Please see Bauer Media Privacy notice below. Full terms and conditions can be found at ***www.bauer-media.com.au/terms/competition-terms***.

The Promoter is Bauer Media Pty Ltd (ABN 18 053 273 546) of 54 Park St, Sydney, NSW 2000. Phone: (02) 9282 8000. Authorised under permit number: NSW: LTPM/17/02605.

1448 SPOT

SPOT THE DIFFERENCE SOLUTION

1445 CHEEKY CROSS

THE TITS BELONG TO:

MIA

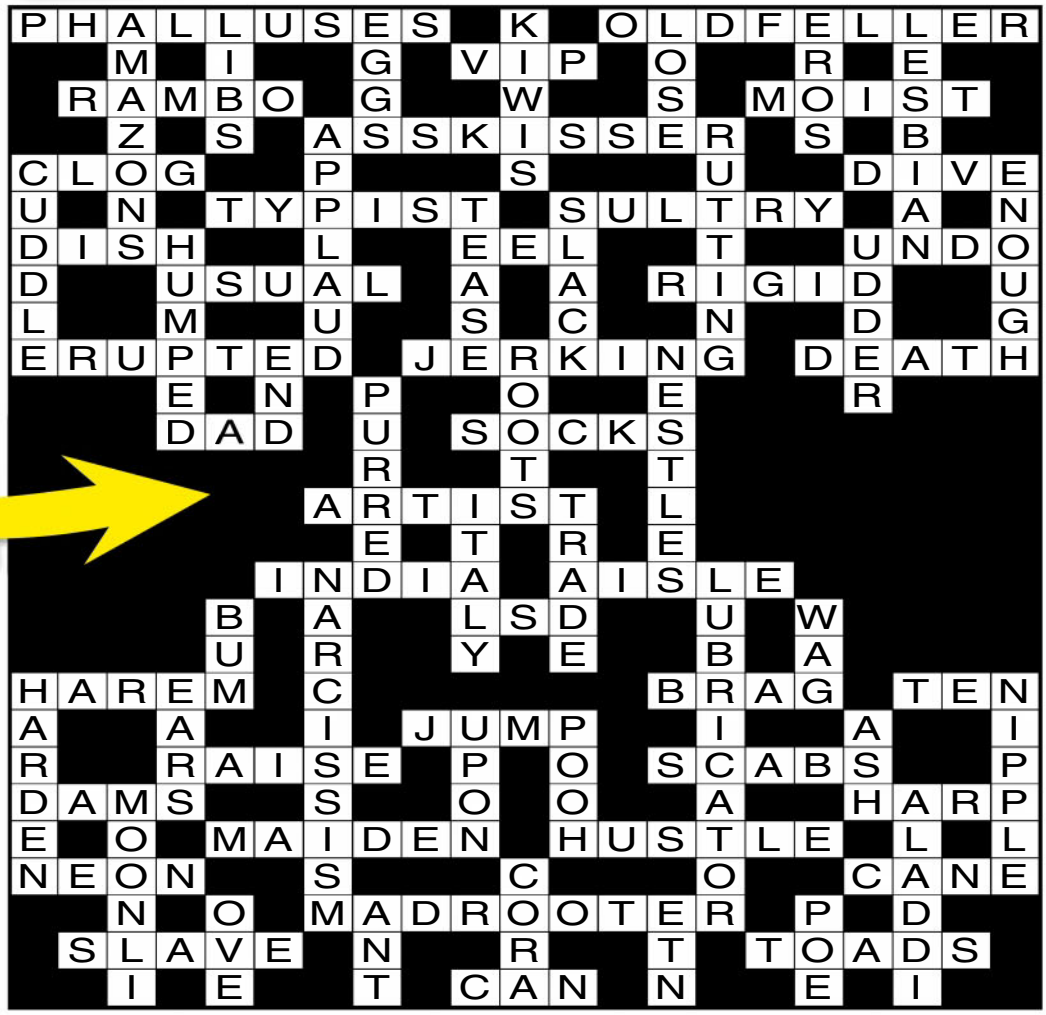

LATEST WINNERS

SPOT THE DIFFERENCE
1445-M.S, MAWSON, ACT

CHEEKYCROSS
1445 - G.G, FARLEY, NSW

X Marks
the spot for
the hardest
& hottest
porn!
HARDX
HARDX.COM
AWARDED BEST NEW STUDIO BY ADULT
INSUSTRY MEDIA LEADERS AVN AND XBIZ

the Picture

ILLUSTRATED GUIDE TO

AUSSIE SLANG

Cuntox
Garn
Chesticles
Lamb cannon
Ratshit

Porridge gun
Smoo
Nadbag
Grogan
Half-cut

NOSE BEERS #82

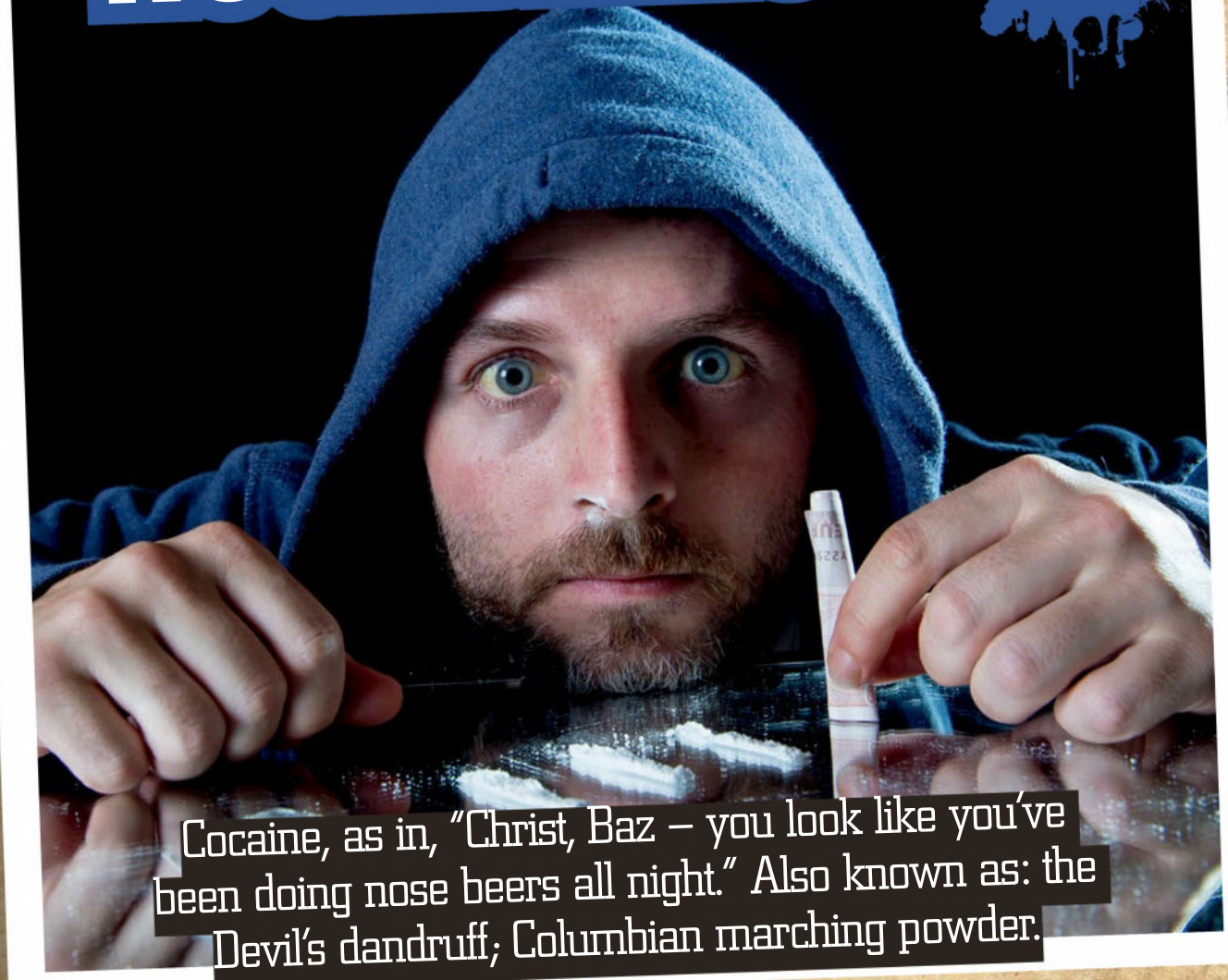

Cocaine, as in, "Christ, Baz – you look like you've been doing nose beers all night." Also known as: the Devil's dandruff; Columbian marching powder.

$2.95/min (inc GST) pay/mob extra (27)

$2.45/min (inc GST) pay/mob extra (3B)

$2.45/min (inc GST) pay/mob extra (19)

$2.45/min (inc GST) pay/mob extra (18)

$3.45/min (inc GST) pay/mob extra.Mob.Vid.Req(28)

$5.50/min (inc GST) pay/mob extra.Mob.Vid.Req(29)

$3.45/min (inc GST) pay/mob extra (11)

$2.45/min (inc GST) pay/mob extra (17)

$2.45/min (inc GST) pay/mob extra (12)

$2.95/min (inc GST) pay/mob extra (24)

$2.45/min (inc GST) pay/mob extra (2B)

$2.45/min (inc GST) pay/mob extra (6B)

$2.45/min (inc GST) pay/mob extra (21)

$5.50/min (inc GST) pay/mob extra.Mob.Vid.Req(30)

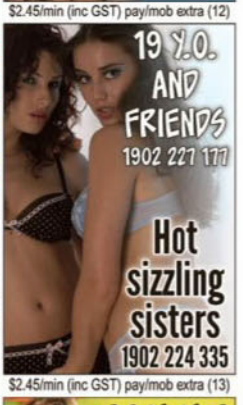

$2.45/min (inc GST) pay/mob extra (13)

$2.45/min (inc GST) pay/mob extra (10)

$2.45/min (inc GST) pay/mob extra (9)

$2.45/min (inc GST) pay/mcb extra (14)

$2.45/min (inc GST) pay/mob extra (16)

$2.95/min (inc GST) pay/mob extra (25)

$2.45/min (inc GST) pay/mob extra (23)

$2.95/min (inc GST) pay/mob extra (26)

$2.45/min (inc GST) pay/mob extra (22)

$2.45/min (inc GST) pay/mob extra (15)

Provided by PCIM

PI2A

My Sly Fuck

PARTY TIME

YOU never mean to cut someone's grass, but sometimes it just happens. It happened to me when I caught up with an old mate at a party and realised he'd hooked up with Julie, a girl I used to go out with.

We'd been fucking each other silly before she went OS, and I never saw her again.

She was looking hotter than ever but apparently my mate's new girlfriend, so I was gunna keep my distance. But the moment we laid eyes on each other we both knew we had to fuck again.

I was thinking we'd put it on hold and get together later, but Julie and my mate were about to take off for overseas, so it was then or never.

Before we lost it completely and started fucking on the floor in front of everybody, I steered her outside and under the porch.

It was dark and cobwebby and there was all sorts of crap under there, but we didn't care – she immediately shoved her hand down my dacks and started wanking me off and I reached under her skirt and stuck a couple of fingers in her soaking smoo.

I pushed her back against a pole and she whisked off her panties and wrapped her legs around my waist to allow me to shove my cock deep inside her.

There were people just above us, but I figured the music would cover our moans and the odd thumping noise as I ploughed her hard.

I'd forgotten what a mind-blowing fuck she was, with incredible moot muscles that squeezed my cock so hard I could hardly pull it out.

There was a scary moment when the music stopped just as were blowing our respective wads, but we just shoved out tongues down each other's throats and kept going.

Then we went back up to the party and pretended like nothing had happened.

T.J., KATOOMBA, NSW

MEET THE FAMILY

I INVITED my boyfriend Jay around to my parents' place to dinner so they could give him the once over. I wasn't living at home, but they were so keen to meet him I couldn't say no.

So we sat in the rec room making small talk with my mum and dad, all the time wishing we were back at my flat so we could be fucking each other.

After a while mum and dad went into the kitchen to get dinner ready. They kept up the convo through the open doorway, but me and Jay weren't paying much attention. We'd already started making out while still saying stuff like. "Oh really?" and "You don't say!"

It was all getting too much for me, so I squirmed over to sit on Jay's lap while he squeezed my nipples and sucked on my neck.

Even with my parents only one room away I was super keen for Jay's lovely cock, so I quietly unzipped him, pushed my panties to one side and slide it into my dripping snatch.

I started rocking back and forward on his meaty pole, really getting off on the weird situation we found ourselves in. At one stage my dad even stuck his head around the door to ask if we wanted any more wine, but he couldn't see what we were doing because of the back of the couch.

I just said "No thanks, Dad!" and he went back to making the gravy or whatever he was doing.

Fortunately it was some complicated French dish they'd seen on a cooking show, so it kept them occupied in there for ages while me and Jay had this surreal, quiet fuck that ended with me having a nice little orgasm and him flooding my smoo with his spoof.

Then we tidied ourselves up and sat there grinning like crazy until dinner was ready.

C.D., MORNINGTON, VIC

Girls, send us a nude or topless photo of yourself to run along with your fuck story and we'll pay you $250!

SCORE $250

Score $50 if we publish your hot tonking tale! Make sure it's no longer than 300 words, and include your current address and phone number. Letters may be edited for clarity.

Each photo must be signed on the back by the F*** Pix girl in the photo. Please include your phone number and a copy of your photo ID.

☐ I hereby give THE PICTURE magazine the right to publish one of the enclosed photos of me. I am over 18 years of age. Any persons sending F*** Pix photos without the written permission of the subject will be liable to criminal prosecution.

☐ I give permission for my photo to be used on the Internet.

☐ Tick if you do not wish us to provide information about you to any organisation not associated with this competition.

NAME

ADDRESS

DATE OF BIRTH

PHONE POSTCODE

SIGNATURE

I LOVE my wife. She's a little bit crazy, and loves to fuck anywhere and anytime the mood strikes her. I go along with it, because when you're married to a nympho like her you might as well enjoy it, even it does get a little risky sometimes.

This one evening we were at a little local music festival in a park, just a small stage and a few bands, and people sitting around on blankets.

Then a band came on and started playing some sexy samba music, which always gets my missus hot to trot.

I knew by the way she was dancing to the music and chucking horny little moves that she was getting in the mood.

She was swishing her dress around and showing off her G-stringed arse, and a few blokes were watching her appreciatively.

I was getting pretty turned on myself, especially when she'd turn around and rub her arse up against my cock. I knew every bloke watching wanted her, but I didn't realise how turned on she was until she whispered in my ear: "I want you to fuck me right now!"

I spotted a truck beside the stage that had been used to bring the gear in, so while the crowd was occupied watching the band we snuck away and jumped in the back.

There were big mats on the floor and she immediately chucked herself down, pulled off her G-banger and spread her legs.

Even though anyone walking past the back of the truck could've seen us, I dropped my shorts and jumped on top of her. With the band grooving along just metres away, we got into a great rhythm, fucking in time to the music.

We finished about the same time as the band did, and my missus lay there, her spread thighs dripping with sweat, looking as happy as can be.

L.K., TWEED HEADS, NSW

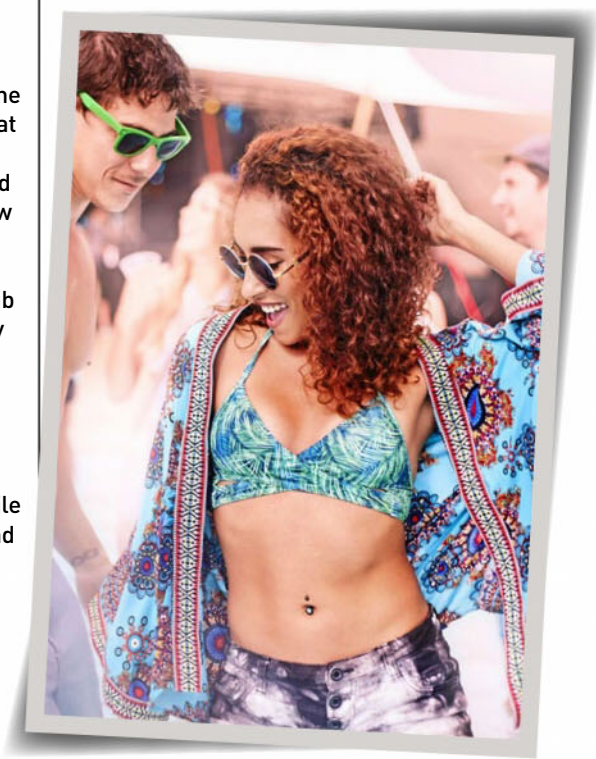

Internutters

picturemagazine
ThePictureMungo
www.picturemag.com

LIGHT UP MY DICK

Whatever turns you on.

GOOD NEIGH-BOUR

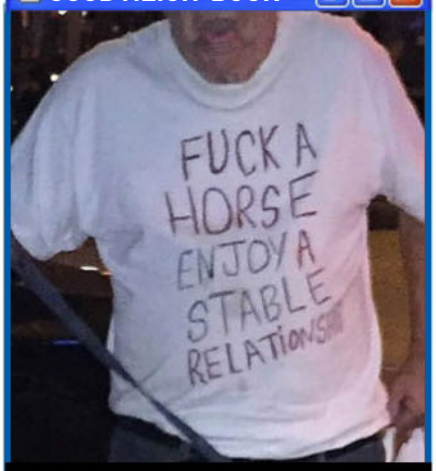

It might also give you some good race tips.

FLOOR IT ANYWAY

You only live once, buddy.

SAY "CHEESE" GUYS!

You get some mates round for a big night on the cheddar and next thing you know...

THONG RACK

Makes sense, because if they get nicked, how would you get home?.

SEND US YOUR JPEGS! Seen something HIGH-LARIOUS on the world wide web lately? Tag it INTERNUTTERS, forward it to ***picture@bauer-media.com.au***, and if we piss ourselves laughing we just might run it in the magazine. Get on it!

QUESTION OF THE WEEK:
DID YOU MAKE ANY SEXY NEW YEAR RESOLUTIONS?

PAGE 59

PAGE 68

PAGE 56

Home the Picture Girls

GO HARD! GO HOMIES!

This week...

BEAUT BUM ASK THE HOMIES FLASHBACK TOP TITS

"I love eating out another woman"

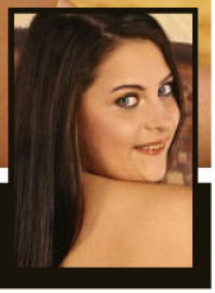

RUBI
MARION, SA

"I've been waking up my partner's housemate with all my noise," brags 20-year-old Rubi. "Being on top riding my partner's dick gets me every time." ***Did the housemate ask to join in the fun?*** "No, he's a little awkward." ***Have you pair invited anyone in for some three-way fun?*** "Not yet, but I sure would like to find a lovely lady to join us." ***Have you got threesome experience to draw on?*** "I sure have: MMF and FFM." ***Which was better?*** "I definitely prefer FFM; just the feeling of another girl is divine. I love being face deep for sure. I love eating out another woman." ***How did you accommodate two dicks in the other threesome?*** "Easy, I sucked off one guy while the other guy fucked me from behind." ***Derr!***

DID YOU MAKE ANY SEXY NEW YEAR RESOLUTIONS? "I'd really love to fuck in some new places."

SKY
MARRICKVILLE, NSW

Summer brings all sorts of treats. "I've been having lots of outdoor sex," says 28-year-old stunner Sky. "The thrill of being caught makes me come harder." ***Tell us about your al fresco frolics.*** "Now the sun is out, lots of beach sex behind the rocks. And in the sea is one of my favourites." ***What about sand up your beaut bits?*** "Sand can be very uncomfortable if it goes inside. I've also done it bent over in a back alley, with my knickers pulled to one side and my hands pushed up against someone's back gate." ***Ever been busted during one of these public porking sessions?*** "Not yet. We have come close. I am sure in the sea some people would have noticed."

DID YOU MAKE ANY SEXY NEW YEAR RESOLUTIONS? "Have a guy blow in my face; he will be my first; and have double penetration at least four times."

SUBSCRIBE

AND GET

the Picture

DELIVERED TO YOUR DOOR!

magshop.com.au/the-picture
or call 136 116
(quote M1601PIC)

Short terms: Offer valid for Australian residents only. Please allow two to three weeks for delivery of your first issue.
For full terms and conditions see https://www.magshop.com.au/the-picture and https://www.magshop.com.au/people-magazine.
For Bauer Media's privacy notice, please visit http://www.bauer-media.com.au/privacy/. The Promoter is Bauer Media Pty Ltd (ABN 18 053 273 546).

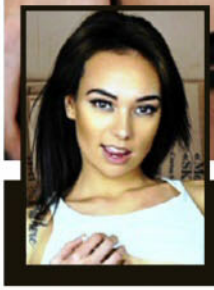

LANA
MELBOURNE, VIC

"I am a bit of a nudist at heart," says clothes-hating 21-year-old Lana. ***Where do you nude up? Down the shops to get milk and bread?*** "Unfortunately, only at the beach and my balcony. Too many people are prudes and complain, when suddenly you are slapped with an indecent exposure. And before you ask, no, I have not been done for indecent exposure." ***There's nothing indecent about your body.*** "I love the freedom of posing nude. And I love the compliments I get, too."

DID YOU MAKE ANY SEXY NEW YEAR RESOLUTIONS? "To get my boobs done and do more anal. I love how taboo anal sex is. It gives me such a rush and feels incredibly squirt-worthy. That initial pain has stopped me from exploring anal in the past. It scares me, but that's why I have to really like you to let you be that pain in my arse."

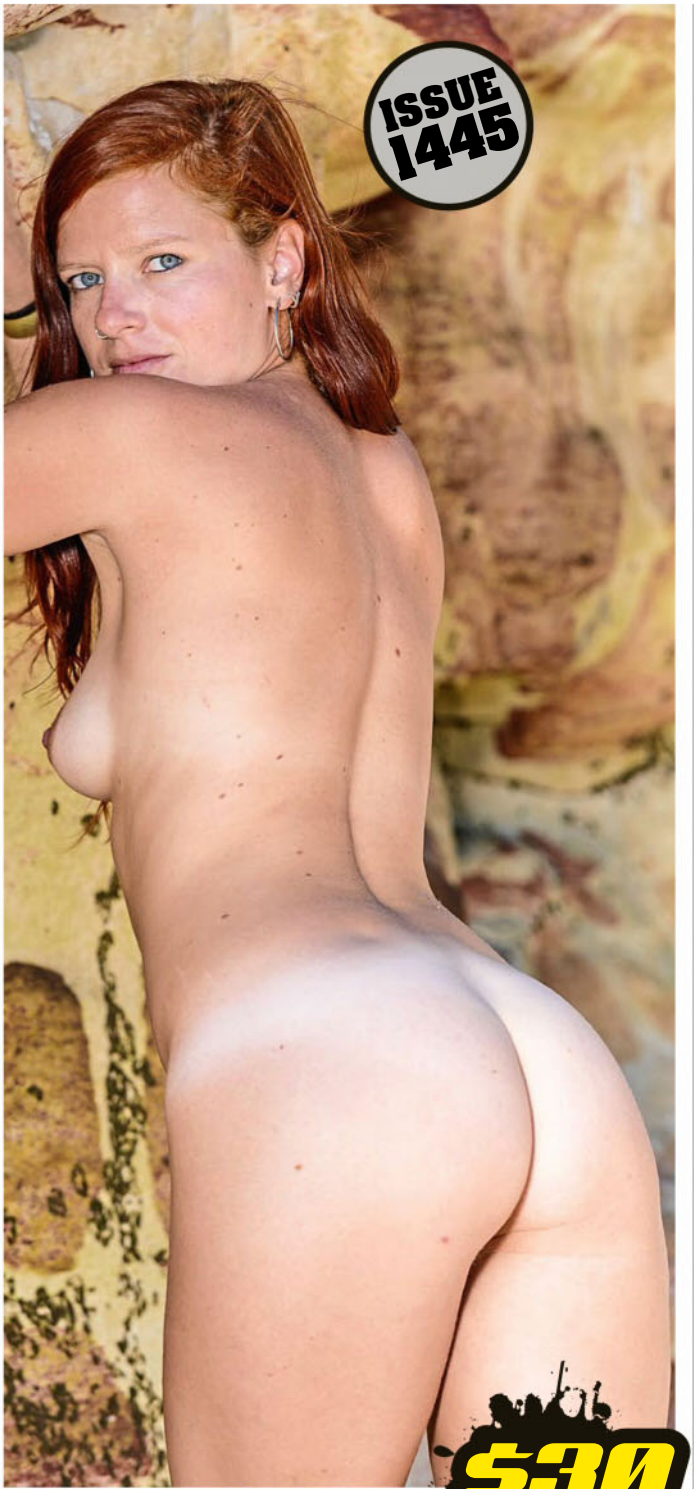

DOT
ANULA, NT

$30 ASK THE HOMIES

I wish I saw you naked on the beach when I lived in the Top End. I'd never have left. Do you go with other hot-looking friends? Did you get nude in Germany?
MYRON, ADELAIDE, SA

DOT SAYS: ***Thankyou Myron, yes, I do go naked with friends sometimes. And yeah, nude beaches are pretty common in Germany so I go a lot when I am back there.***

BELLA TRIXX
NOOSA, QLD

$30 ASK THE HOMIES

Your interview was very funny. How big was the toy that got stuck inside your smoking hot body? What type was it?
WES, ST KILDA VIC

BELLA TRIXX SAYS: ***It was a rosebud butt plug. And from what I can remember, I think it was about three-and-a-half inches.***

ASK ANY HOME GIRL ANYTHING YOU LIKE. *Chuck us an email at askthehomegirls@bauer-media.com.au or write to* **Ask The Home Girls** *c/o THE PICTURE, GPO Box 5201, Sydney, NSW 2000.*

"I've done it at work - it was a random hookup"

ELLE
O'SULLIVANS BEACH

It's been a while since 27-year-old Elle was naked outside. "It was two years ago for a photo shoot." ***No recent skinny dipping?*** "No." ***How can we fix that?*** "Well, it's summer now, so that will help." ***Are we thinking beach or pool?*** "Beach; you get more of a sense of freedom." ***What about sand up your cracks?*** "It has never bothered me before." ***Any other outdoor spots to strip off in this summer?*** "There is an abandoned factory I love doing shoots in." ***Any outdoor sex?*** "Not outside. But I have done it at work. It was a random hookup late at night while I was cleaning. I was working alone. It felt like a dare."

DID YOU MAKE ANY SEXY NEW YEAR RESOLUTIONS? "Keep giving awesome head. The noises he makes says it all. We've even made a few videos of it."

PENIS POWER
NEW FORMULA

Blast your member into the big league with this powerful new formula. Designed to allow maximum blood flow into the corpora cavernosa (the main penile blood vessels).

Get a firmer, larger, harder erection every time.

BUY ONLINE
SouthPacificLabs.com
OR BY MAIL ORDER

NAME: _____
ADDRESS: _____
_____
STATE: _____ POSTCODE: _____
PLEASE ACCEPT MY PAYMENT BY:
(circle one) MONEY ORDER / CHEQUE / VISA, MASTERCARD, AMEX
CARD NO: _____ EXPIRY: _____ CVC: _____

BY MAIL: SOUTH PACIFIC LABS, PO BOX 1691, CROWS NEST, NSW 2065.

☐ ONE BOTTLE $79.95
☐ TWO BOTTLES $149.95
FREE POSTAGE

$400 HOMIES WHO LOVE HOMIES

CHARLOTTE & LANA

COBURG, VIC

Charlotte, 24, and Lana, 27, not only want to show us their great bums, they want to play with each other's, too. **Charlotte:** "Lana has one of the cutest butts I have ever seen. I could spend all day nibbling it up." ***What makes a good butt in your world?*** **Charlotte:** "It's gotta be perky." ***What do you like done to your butt in bed?*** **Lana:** "I love being rimmed. I love how sexy and intimate it is. It really turns me on." **Charlotte:** "Rimming is a dirty pleasure of mine." ***What about anal?*** **Charlotte:** "I'm quite new to the experience but am always down to try new things." **Lana:** "It depends on my partner."

DID YOU MAKE ANY SEXY NEW YEAR RESOLUTIONS?

Charlotte: "I am really interested in a foursome with two of my best girlfriends and a guy who knows how to handle us. Three was fun, four must be better."
Lana: "More girls."

SHAKIRA

MELBOURNE, VIC

No, this ain't that famous booty-shaking midget singer from Colombia, but we can see how you'd confuse the two. Both the music spunk and this stunna have glutes you could bounce a 20-cent piece off, but there's only one you'll see naked in Home Girls. "I've always had a nice, round bum and I'm pretty good at shaking it," reckons this BOOTIFUL 30-year-old yoga teacher. "I've noticed that guys like me being in the doggy position when I'm having sex, too. And I don't mind being bent over one bit." ***Is BUM SEX something you'd try?*** "Yes, with the right guy in the right environment it can be really good." ***That's the best news we've heard all day. Sorry, make that all YEAR.***

"I don't mind being bent over one bit"

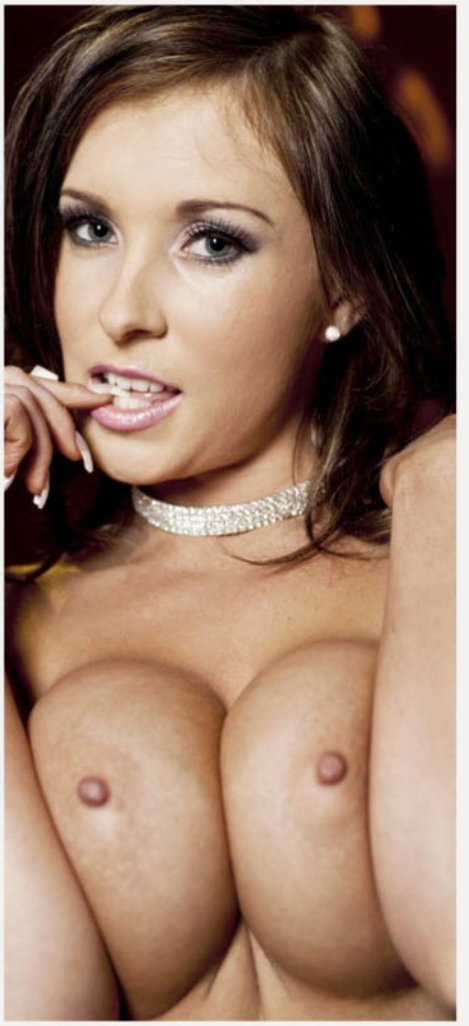

JASMINE

MELBOURNE. VIC

"I'm sitting here in Las Vegas, wearing my low-cut dress, drinking expensive champagne and getting ready to head out into the night," bragged 25-year-old Jasmine when we called her. "We have VIP passes to Eva Longoria's nightclub and my boyfriend and I are hoping to pick up a girl for a threesome." ***Does sex work differently overseas – you know, like how water goes down the sink the opposite way in the States?*** "I can definitely say that my man and I are having dirtier, kinkier sex than normal. Maybe it's because of how hot it is, or because we've been staying in hotels and it's always fun to get it on in a new place." ***What other stuff are you doing during this NAUGHTY GETAWAY?*** "I was in a Hawaii for a while, which was great, and now I've got two whole weeks in Vegas to spend shopping and partying. Oh, and I'm going to have a ride in a helicopter." ***Where else in the world have you been?*** "Tahiti, Fiji, Thailand and Los Angeles are the best places I've visited so far. Now I'm planning to travel through Europe next year, which will give me a great chance to have more exotic sex.

"I would love to be penetrated by two guys"

SIENNA
WEST END, QLD

"I love taking nude selfies, as I love to tease guys," says 38-year-old beautician Sienna. "Porn would be fun, though." ***What sort of porn most turns you on?*** "I love the 'going to an interview' porn for an audition and the amateur porn. Actually any porn that seems realistic." ***What sort of scene would you like to make yourself?*** "That's got me thinking. It would be probably be going to a massage place and being massaged and fucked by two guys while blind folded." ***Ever had two guys at once in real life?*** "No, but it's on my to-do list." ***It pays to have a plan.*** **DID YOU MAKE ANY SEXY NEW YEAR RESOLUTIONS?** "Yes, to have sex with two guys. I would love to be penetrated by two guys, or to tease one while fucking the other."

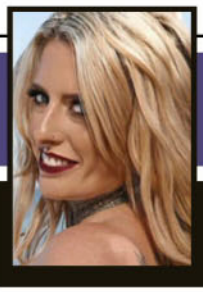

VIVIENNE
MULLALOO, WA

We needed to know what gender was the person who gave 24-year-old Vivienne her most recent orgasm. "It had no gender. It did have batteries, though." ***One of many in your collection?*** "Yep." ***What other 'gasmic gadgets do you have?*** "A bit of this and a bit of that." ***Butt plugs?*** "No, just good vibes." ***Any favourites?*** "Anything with a high vibration setting." ***Used them with any of your female buddies?*** "I don't kiss and tell." ***We're not interested in the kissing bit. Have you made many home-made grot flicks with these toys?*** "Who hasn't?" ***Hopefully Bronwyn Bishop hasn't. What makes your porn films so good?*** "They aren't."

DID YOU MAKE ANY SEXY NEW YEAR RESOLUTIONS? "Be less of a ho. I keep losing AP lingerie sets. They're expensive, you know."

$200 TOP TITS

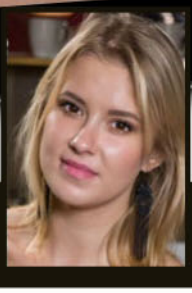

CHLOE
GERALDTON, WA

Despite her best efforts, twenty-one year-old Chloe never could quite master the saxophone. "I always ended up sucking instead of blowing," giggles the West Oz honey. "But that meant I was better at other things." ***Drinking strawberry milkshakes real quick?*** "Giving head. A few different guys have told me I've given them the best head they've ever had." ***Quite the compliment! Do you have a special technique?*** "I don't think so, I just go for it. My goal is to make the dick come so I set my mind to it and get down to business… but lots of spit definitely helps." ***The world needs more strong-minded women like yourself, Chloe!***

DID YOU MAKE ANY SEXY NEW YEAR RESOLUTIONS? "Not really. I guess I just want to have as much good sex as possible!"

the Picture

Home Girls

FLASH FOR CA$H!

Wanna be a Home Girl? Send us your pics and if they're suitable for publication in one of the categories below AND WE PRINT THEM, we'll fling you the appropriate cash. So get snapping, fill in the coupon, and see you nude soon!

$100	Topless Homie
$100	Bag Girl
$150	Home Girl
$200	Beaut Bum / Top Tits
$400	Bedroom Babe / Homie on Holiday / Homie with Hobbies
$400	Home Girl of the Week

Send your snaps to **HOME GIRLS, THE PICTURE, GPO Box 4088, Sydney, NSW 2000**. Each photo must be signed on the back by the Home Girl.

☐ **Yes, I want to be a Home Girl (please tick)**

I hereby give THE PICTURE magazine the right to publish one or more of the enclosed photos of me. I give permission for my photo to be used on the Internet, and on MMS, SMS or DVD.

☐ **Yes, I want my photographs to be published in the next Home Girls Annual for which I will be paid $20 at time of publication.**

☐ **By signing this agreement I signify I have read, understand and agree to be bound by the important Terms and Conditions below.**

Important Terms and Conditions 1. I acknowledge and agree that the publisher of THE PICTURE magazine, Bauer Media Ltd, its licensees or assigns may publish or authorise the publication of the pictures of me in any layout or format, in whole or in part, without restriction as to changes or alterations made from time to time and accompanied by any text and/or graphics it chooses without further reference to me. 2. I hereby assign to Bauer Media Ltd the worldwide copyright to the photographs and acknowledge that Bauer Media Ltd may exercise all of the rights of the copyright owner in respect of the photographs, including using or licensing the publication of the photographs in other publications and using or licensing the publication of the photographs in any format including (but not limited to) DVD, MMS, CD-ROM or the Internet. 3. I release Bauer Media Ltd its employees, agents, related companies and assigns from all actions, suits, causes of actions, claims and demands whatsoever which I may have at any time in connection with the photographs or arising from or relating to their publication in print or electronic media, including any liability by virtue of any blurring, distortion, alteration, context or otherwise, including (but not limited to) any action for defamation. 4. I acknowledge that persons sending Home Girls photos without the written permission of the subject will be liable to criminal prosecution.

NAME

ADDRESS

POSTCODE

DATE OF BIRTH

PHONE (INCLUDE AREA CODE)

WORK

HOME

MOBILE

SIGNATURE

☐ **Please tick if you do not wish us to provide information about you to any organisation not associated with this competition. See page 60 for Privacy Notice.**

GO FACT YOURSELF!

MOVIE FACTS

01. *The Godfather* scene in which a horrified John Marley (Jack Wolz) wakes to find a horse head in his bed appeared even more authentic as Jack was not told that the NOGGIN of an actual horse would be used.

02. During the filming of *The Shawshank Redemption*, The American Humane Association got their knickers in a knot over a scene in which Brooks (James Whitmore) feeds his crow a maggot, claiming it was cruel to the lil fella, so the crew had to ensure the maggot had died from natural causes.

03. Before Bruce Willis landed the role of John McClane in *Die Hard*, it was offered to Sylvester Stallone, Burt Reynolds, Richard Gere and Harrison Ford. Imagine Richard Gere screaming "Yippee-ki-yay, motherfucker!"? Yeah, nah.

04. Scorsese's film *The Wolf Of Wall Street* has the Guinness World Record for most swear words. 'Fuck' is used 506 times, that's an average of 2.81 'fucks' a minute. Learn some fucken manners, eh?

05. Over the course of the four *Rambo* films, Sly's character John Rambo has 503 on-screen kills. But just a single kill comes in the first film, *Rambo: First Blood*.

06. The zombies in the 1985 flick *Day Of The Dead* are actually feasting on specially roasted turkey legs designed to look like human flesh. Some cranberry sauce flavoured blood and we're good to go.

07. The sound of velociraptors barking at each other in *Jurassic Park* is actually the sound of turtles rooting. Sounds designer Gary Rydstrom recorded the intimate turtle moments at a marine park.

08. Studio big wigs wanted OJ Simpson to play the role of the Terminator, but director James Cameron thought OJ was too nice to be a killer cyborg.

09. During the filming of *The Passion Of The Christ*, Jim Caviezel, the bloke who plays Jesus, was struck by lightning once and assistant Jon Mikalini twice.

UNLEASH THE POWER OF THE TIGER'S EYE MEN'S RING

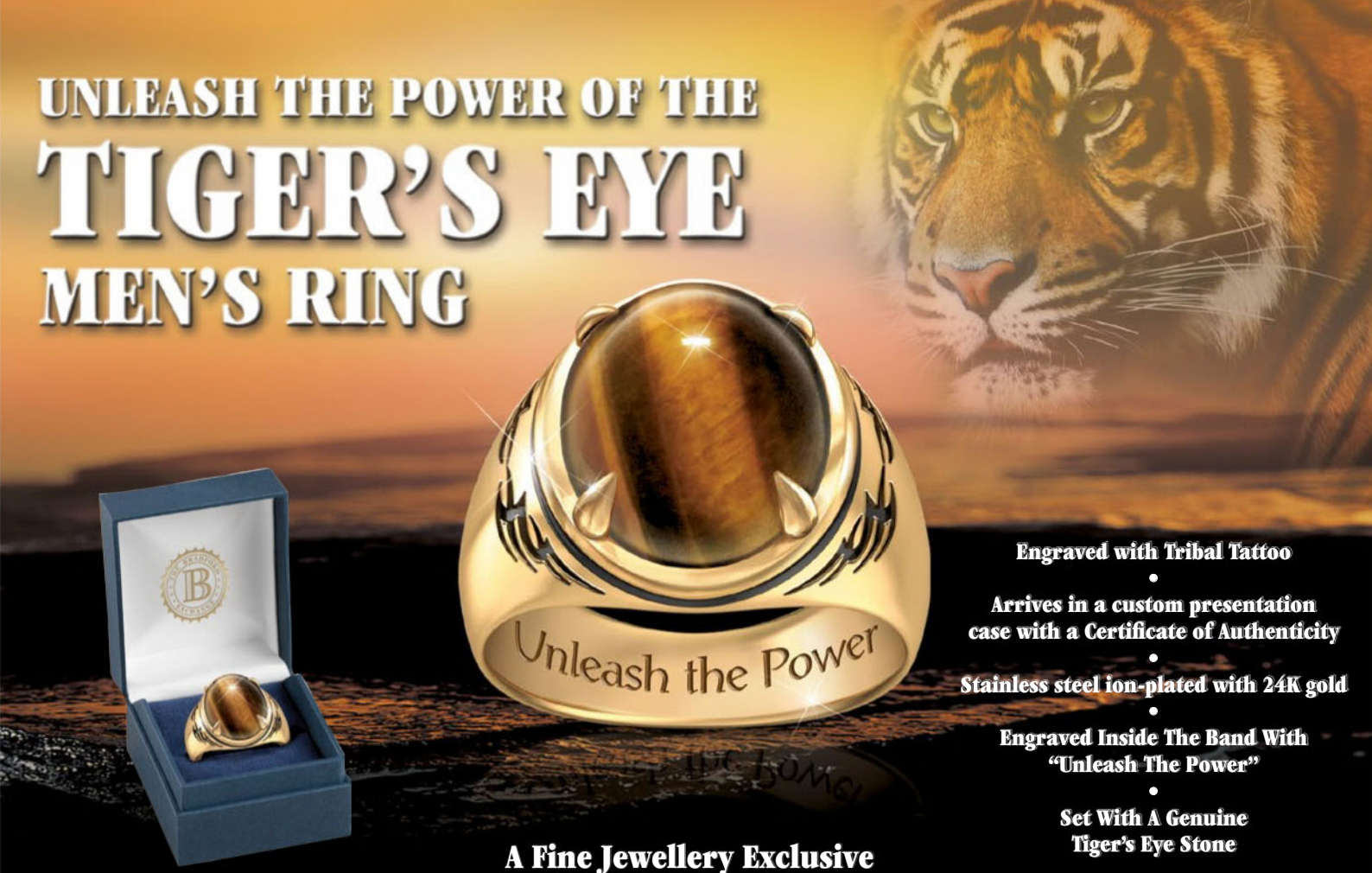

Engraved with Tribal Tattoo

•

Arrives in a custom presentation case with a Certificate of Authenticity

•

Stainless steel ion-plated with 24K gold

•

Engraved Inside The Band With "Unleash The Power"

•

Set With A Genuine Tiger's Eye Stone

A Fine Jewellery Exclusive from The Bradford Exchange

Express Your Majestic Spirit and Strength

Tigers are fierce jungle hunters, well known for their physical prowess, intelligence, piercing eyes and unique stripes. Now express bold style and appreciation for the imposing jungle cat with our *"Tiger's Eye" Men's Ring*. Finley hand-crafted in tough stainless steel and ion plated 24K gold, this custom design features a generously sized genuine tiger's eye stone that recalls the unique colouration of a tiger's fur. It is held in place with 4 claw-like prongs. Surrounding the stone are engraved tribal tattoo-inspired designs. Adding to this rugged fine jewellery design is the statement "Unleash the Power", engraved inside the band.

A Remarkable Value With Your Satisfaction Guaranteed

Available in men's whole sizes 8 to 15, this ring is an exceptional value which can be yours for just 3 instalments of just $49.99 or $149.97, plus $14.99 postage and handling. The *"Tiger's Eye" Men's Ring* arrives in a custom gift box along with a Certificate of Authenticity, and is backed by our 120-day guarantee. So don't miss out—reserve yours today! Send no money now; return the coupon or go online today at www.bradford.com.au/animals

Find yourperfect ring size

Place one of your own rings on the chart and match a circle with the inside of your ring (a simple band works best for accurate measuring). Write your size in the coupon (below).

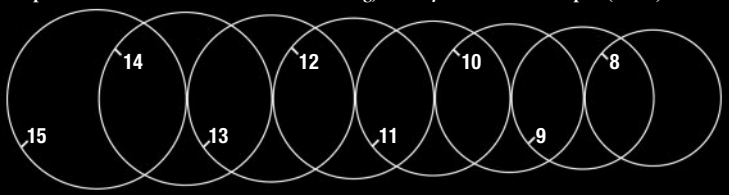

For quickest delivery, order online:

www.bradford.com.au/animals

Quoting promotion code: 96766

©2018 The Bradford Exchange Ltd. A.B.N. 13 003 159 617 01-19986-001

THE BRADFORD EXCHANGE

Please Respond Promptly

YES! Please reserve the **"Tiger's Eye" Men's Ring** for me as described in this advertisement. I understand I need pay nothing now. I have indicated my size on the right:

My ring size is: _____

Mr/Mrs/Miss/Ms____ First Name:_____

Surname:_____

Address: _____

_____ Postcode: _____

Email: _____

Phone: _____

Signature: _____

Please allow up to 10 business days for delivery. All sales subject to product availability and reservation acceptance. Credit criteria may apply. Our privacy policy is available online at www.bradford.com.au. You must be over 18 years old to apply. From time to time, we may allow carefully screened companies to contact you. If you would prefer not to receive such offers, please tick this box. ❑

PAY NOTHING NOW

1. **ONLINE** at **www.bradford.com.au/animals**
   quoting promotion code: 96766
2. **MAIL** no stamp required, to:
   The Bradford Exchange, Reply Paid 86369
   Parramatta NSW 2124
3. **PHONE: Toll-Free 1300 725 103**
   8am-5pm E.S.T Mon – Fri

©2017 Interactive Life Forms, LLC. All rights reserved. Fleshlight, the stylized G logo and all associated logos and designs are trademarks or registered trademarks of Steve Shubin, used under license. All other trademarks or registered trademarks are property of their respective owners.